

KOLB LAND CONSULTING, INC.
LAND SURVEYING • SUBDIVIDING • LAND PLANNING

929 WILLIAMS STREET

LAKE GENEVA, WISCONSIN 53147

414-248-3697

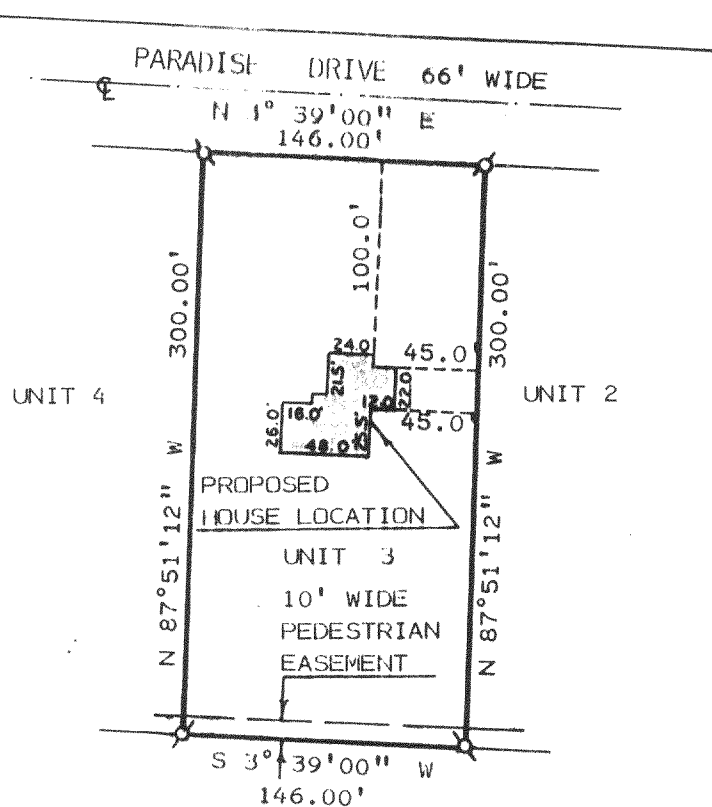

ORDERED BY: KURT LEVENZ
307 MEADOWVIEW CT.
APT. #2
WATERFORD, WI.
53185

NOTE: BEARINGS ARE ASSUMED AS
SHOWN ON RECORDED PLAT.

PLAT OF SURVEY OF

UNIT 3 OF THE HIGHLANDS OF PARADISE VALLEY
LOCATED T3N, R18E, TOWN OF SPRING PRAIRIE,
WALWORTH COUNTY, WISCONSIN.

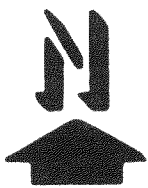

SCALE: 1" = 100'

LEGEND

⌀ - IRON PIPE FOUND

I, HAROLD H. KOLB, DO HEREBY CERTIFY
THAT I HAVE SURVEYED THE PROPERTY
HEREON DESCRIBED ACCORDING TO THE
OFFICIAL RECORDS AND THAT THE PLAT
HEREON IS A CORRECT REPRESENTATION
OF THE LOT LINES TO THE BEST OF MY
KNOWLEDGE AND BELIEF.
SURVEY NOT VALID UNLESS SURVEYOR'S
SIGNATURE IS IN RED.

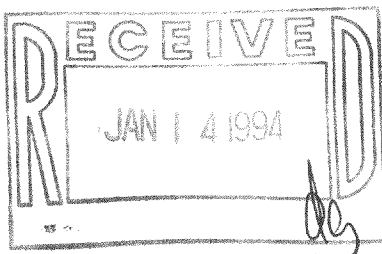

HAROLD H. KOLB

WISCONSIN REGISTERED LAND SURVEYOR, S-187

DATE AUGUST 11, 1993

REVISED

REVISED